Delta Center Dateliner

Lori Bucholz, Principal / 305 S Canal Rd Lansing 48917 / Attendance 517-925-5581 / 517-925-5540

April 19th, 2019

Calendar of Events

April 19 Half Day - Good Friday
Release at 12:05 pm

May 2 Music Around the World
4th grade
6:00 Ford / Soria
7:00 Slear / Granger

May 3 Mobile Dentist

May 9th Colonial America
5th grade
6:00 Caylor / Schuchaskie
7:00 Boucher / Lutz

May 10 Popcorn Day!!
25 cents a bag

May 13 6th grade Band Concert

May 23 Musical - Lion King Kids
6th grade
6:00 Carlson / Palacios
7:00 Brown / Whisman

May 24 Half Day
Release at 12:05 pm

May 27 No students
Memorial Day

June 2 Grand Ledge Schools
Lugnuts Day

June 4 Half Day of School -
LAST DAY OF SCHOOL
Release at 12:05 pm

Notes From Mrs. Bucholz

Autism Awareness Ribbon

April is recognized as Autism Awareness Month and is kicked off with **Light it Up Blue**, on April 2nd. This day is dedicated to raising awareness of autism. Did you know that the puzzle ribbon was adopted in 1999 as the universal sign of autism awareness? The puzzle pattern reflects the complexity of the autism spectrum. The different colors and shapes represent the diversity of the people and families living with the condition. The origins of the puzzle piece go back to 1963. The National Autistic Society believed autistic people suffered form a **"puzzling condition."**

End of Year Planning

As a staff, we will be taking steps in planning for next year. Like other schools in our district, we will NOT be accepting any teacher placement requests. Within the next couple of months, a team comprised of classroom teacher, the counselor, Dean of Students, resource teachers, reading teacher, and myself will be meeting to make placement decisions for your child. We will be reviewing your child's academic strengths, areas of need, learning preferences, and peer relationships in order to best place your child.

No Smoking on School Grounds

Just a reminder there is no smoking on school grounds. This applies to all Grand Ledge schools in and outside of the buildings, including parking lots.

PTO Meeting

Our next PTO meeting is scheduled for May 8th at 7:00 pm. The meeting will be held in the Delta Center media center with free child care in the art room. We hope you can come and join us.

Check out the Delta Center Elementary Facebook Page where important dates and information will be posted. You can also follow Delta Center on Twitter.

2019-2020 Schools of Choice Grand Ledge

Parents of Current Schools of Choice Students:

If your student is currently an external Schools of Choice student (meaning you live outside Grand Ledge Public Schools' boundaries) and you would like them to continue as a Schools of Choice student for the upcoming year, please send an email to D'Anne Golub at golubd@glcomets.net with your student's name and grade for the upcoming year and that your would like them to continue as a Schools of Choice student for the 2019-2020 school year. Current external Schools of Choice students do not need the online application process, but you do need to email D'Anne Golub.

Last Day, First Day, Holiday Break, & Spring Break

I'm John Ellsworth, GLPS Director of Communications, and I wanted to share some dates with you.

As of this moment, the last day for this school year is Friday, June 7, 2019…but it might change. June 7 will be a half day; June 4 will be a full day. If the last day of school changes, please keep in mind our plan is the have our last day of school be a half day. As of April 16, Grand Ledge Public Schools has closed school 12 times. The state normally allows six, and the state approved our application for a waiver to get three additional days. So at this moment, we need to add three days to the end of our calendar – making June 7 the last day of school. However, the state legislature is considering taking action that may influence the end of the school year. If some proposed legislation is passed into law, our last day of school might return to June 4. WILX-10 recently reported on a proposed law's movement at the Capitol. Of course, a surprise Michigan weather episode or unexpected event may occur – so any additional school district closings would change the last day of school too.

The first day for students in the 2019-2020 school year will be Monday, August 19, 2019.

Holiday Break for the 2019-2020 school year will be Monday, December 23, 2019, to Friday, January 3, 2020. The holiday break is established in the 5 – Year Common County Calendar available at the Eaton RESA website.

Spring break for the 2019-2020 school year will be Monday, March 30, 2020, to Friday, April 3 2020. Spring Break is also established in the 5 – Year Common County Calendar available at the Eaton RESA website.

The school district continues to work with the teachers to finalize the details of the 2019-2020 school calendar, and we will share a completed calendar as soon as we can.

We will also share if the last day of school changes.

GRAND LEDGE SCHOOLS DAY!

VS

SUNDAY, JUNE 2ND AT 1:05 PM

Come play catch on the field for Delta Dental's Kids Day and Nickelodeon Day featuring Rise of the Teenage Mutant Ninja Turtles with Ninja Turtles Appearance!

Grand Ledge Public Schools
A Community Committed to Excellence

Visit this link to order tickets TODAY:
glcomets.net/lugnuts

Order Deadline: Sunday, May 19th

Questions? Please contact Brandon Diorio at
bdiorio@lansinglugnuts.com or (517) 827-2481

Lansing Lugnuts

Delta Center families!! The PTO is again sponsoring a silent auction at the Family Fun Night on Friday, May 17th! They would like each classroom to create a basket for the auction, and are asking that families donate an item for the basket. The basket themes are so fun this year!! Use the link to find the sign up for your child's class. The tabs across the top of the sign up are in order form 6th grade to 1st grade. You can search for your child's classroom that way! Thank you SO much for considering a donation or two! Be sure to send any and all donations to school no later than May 9th, so the baskets can be compiled. THEN, don't forget to come the the Family Fun Night to bid on the amazing baskets! Thank you in advance!
https://www.signupgenius.com/tabs/13574dd01a2cae5c53-deltaauction

Hello! I'm Tricia Brentar, Dean of Students here at Delta Center Elementary School. I will be directing Camp Invention for the second year this June! Camp will be held at Delta Center the week of June 17 and is open to students entering K-6 grade in Grand Ledge and surrounding areas. Camp Invention is filled with hands-on fun that gets children excited about science, technology, engineering and mathematics (STEM). Your help is needed to provide scholarships to local underserved children so they can experience this great program too. It's easy! Just follow the link below to donate! Thank you!

https://connect.clickandpledge.com/Organization/NIHF/campaign/C-MI32-13211-19

DELTA CENTER FAMILY FUN NIGHT

Friday May 17, 2019

6PM – 8PM

$7 per person or $20 per immediate family

Admission includes dinner as well as all the fun listed below!

Dinner: One Hot dog, 1 bag of chips, and one drink for each person.

Fun: Standard bounce house, obstacle course bounce house, football throw inflatable, hula hoops, sidewalk chalk, bubbles, yard games, face painting, balloon animals, kick ball games, and more!

Treats for sale: Quality Dairy Cookies, A&W root beer floats, Cotton candy, pretzels, popcorn, and more!

Coming Soon!

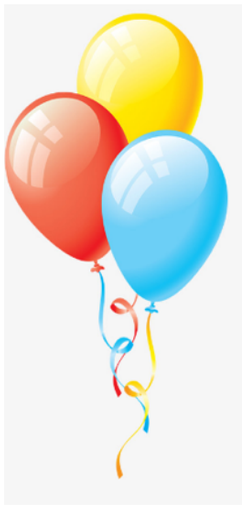

Upcoming Music Programs!!!!

MARK YOUR CALENDARS
MUSIC PROGRAMS IN MAY

FOURTH GRADE

THURSDAY, MAY 2-**"IT'S A SMALL WORLD"**

6:00 Ford/Soria 7:00 Slear/Granger

WHAT TO WEAR? Jeans, capris, shorts and a SOLID color shirt

FIFTH GRADE

THURSDAY, MAY 9-**"MUSIC OF COLONIAL TIMES"**

6:00 Caylor/Schuchaskie. 7:00 Boucher/Lutz

WHAT TO WEAR? Info coming soon about Colonial Costumes

SIXTH GRADE

THE LION KING

THURSDAY, MAY 23

6:00 Carlson/Palacios 7:30 Brown/Whisman

$1.00 ADMISSION FEE (to pay back our PTO for buying a Broadway Script)

Costume note was sent home in MARCH!

Grasp is The Grand Rapids Academic Summer Program. This is a correspondence program in reading and math form grades K-8. There is also an online version for grades 4-8. The program seeks to help students retain skills learned during the past school year by providing review exercises. Please fill out the form below and send in with your check to your student's teacher. Thank you!!

grasp

Grand Rapids Academic Summer Program

Dear Parent:

We have made arrangements to acquire the GRASP program for you this **summer**. GRASP is a correspondence program for grades K to 8 which helps students **maintain reading and math skills** while they are on summer break.

Children receive a packet of materials with a booklet containing 9 lessons. It takes approximately one hour to complete each lesson. Students submit one lesson a week starting June 10th or work at their own pace, as long as they submit all lessons before August 5th. They mail the lessons to GRASP where they are scored and returned to the children with comments.

We also have an on-line version of GRASP for students in 4th to 8th Grade. These students will receive feedback immediately.

Children successfully completing at least 7 lessons with 70% accuracy are awarded a certificate. Those successfully completing all 9 lessons with 70% accuracy receive a medal! **Certificates and medals will be distributed by your school instead of mailed as in the past.**

When registering, select the grade your child is just completing so they review material they learned. If your child is ahead or behind grade level, order the appropriate level. The fees for the summer of 2019 are $26 for one subject or $46 for both subjects for each child. You can enroll your child by completing the form below and paying the indicated enrollment fee.

THIS FORM AND FEE SHOULD BE RETURNED TO SCHOOL NO LATER THAN APRIL 15, 2019.
All materials or login information will be sent home with the child by the last week of school.

GRASP ENROLLMENT FORM

Child's Name _____ Phone ( ) _____

Address _____

City _____ State _____ Zip _____

Parent's Email Address: _____

Student's Email Address: _____

				Book?	Online? (Grades 4-8 Only)
Enroll my child in: (Check one or both)	Math	☐	Grade Completed _____	☐	☐
	Reading	☐	Grade Completed _____	☐	☐

I am enclosing $ _____ TEACHER _____

MAKE THE CHECK PAYABLE TO YOUR SCHOOL
RETURN FORM AND FEE TO THE SCHOOL BY APRIL 15, 2019

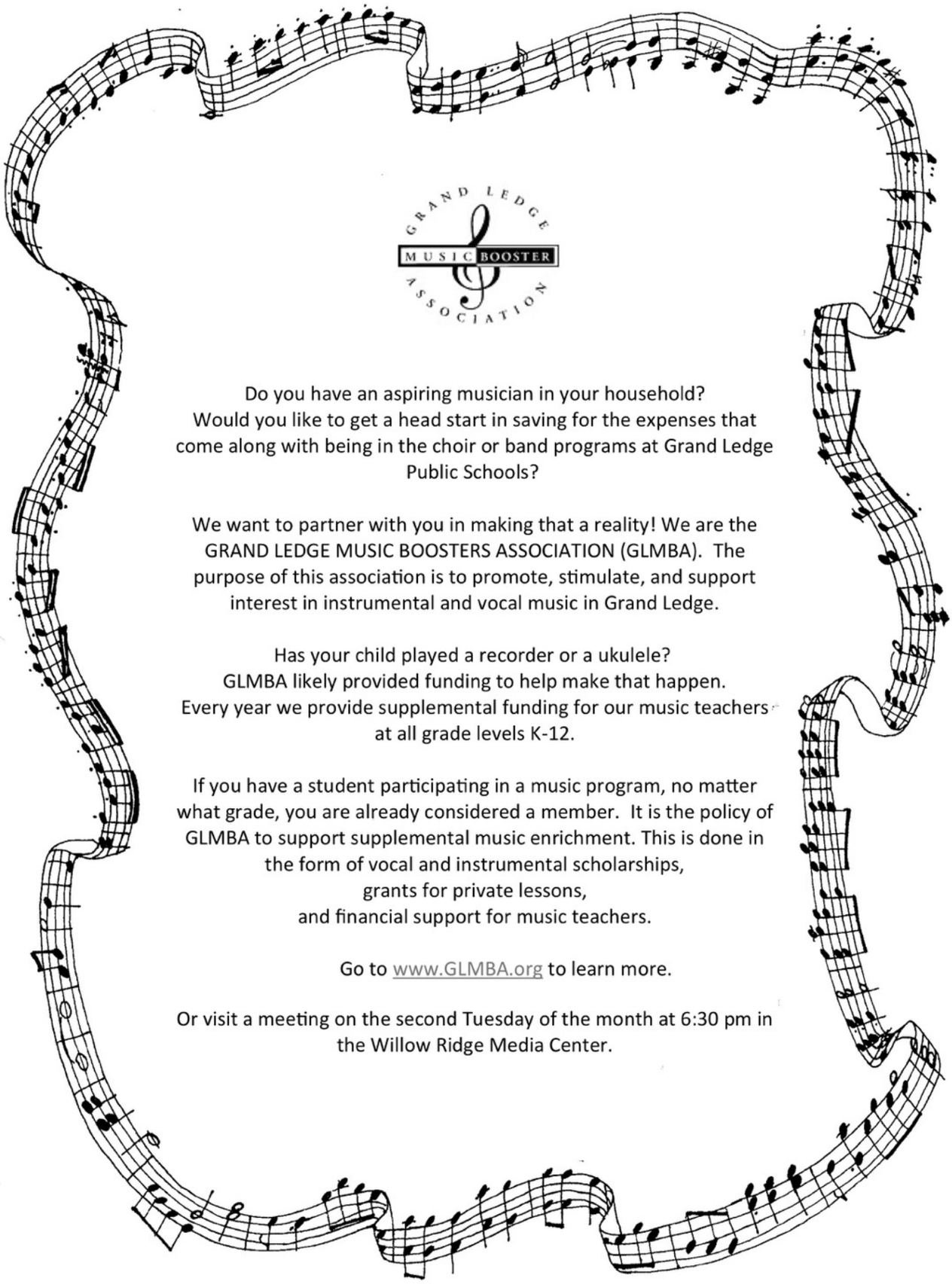

GRAND LEDGE MUSIC BOOSTER ASSOCIATION

Do you have an aspiring musician in your household?
Would you like to get a head start in saving for the expenses that come along with being in the choir or band programs at Grand Ledge Public Schools?

We want to partner with you in making that a reality! We are the GRAND LEDGE MUSIC BOOSTERS ASSOCIATION (GLMBA). The purpose of this association is to promote, stimulate, and support interest in instrumental and vocal music in Grand Ledge.

Has your child played a recorder or a ukulele?
GLMBA likely provided funding to help make that happen.
Every year we provide supplemental funding for our music teachers at all grade levels K-12.

If you have a student participating in a music program, no matter what grade, you are already considered a member. It is the policy of GLMBA to support supplemental music enrichment. This is done in the form of vocal and instrumental scholarships,
grants for private lessons,
and financial support for music teachers.

Go to www.GLMBA.org to learn more.

Or visit a meeting on the second Tuesday of the month at 6:30 pm in the Willow Ridge Media Center.

Measles Can Be Prevented
Is your family protected?

Southeast Michigan is experiencing a measles outbreak. While there are no cases in Barry or Eaton Counties at this time, we urge residents to make sure they and their children have been vaccinated.

Measles is a highly contagious virus that spreads through the air when an infected person breathes, coughs or sneezes. The virus can live up to two hours in the air. Measles is so contagious that if someone has it, nearly everyone close to that person will also get the disease- unless they have been vaccinated or are immune. A person is considered immune if they have had the disease, are fully vaccinated or were born before 1957.

SYMPTOMS

Symptoms usually appear 7 to 14 days after exposure and can include:

- High fever (may spike to over 104 degrees F)
- Cough
- Runny nose
- Red, watery eyes
- Tiny white spots on the inner cheeks, gums and roof of the mouth
- A red, raised and blotchy rash that starts 3 to 5 days after other symptoms begin

VACCINATION IS THE BEST DEFENSE

Measles can be prevented with the MMR (measles, mumps, and rubella) vaccine. To be fully protected against measles, 2 doses of the vaccine need to be given. However, receiving one dose provides some protection until the second dose is able to be given. Children should get the first dose of the MMR vaccine between 12-15 months of age, and the second dose between 4-6 years. Teens and adults should also be up to date on their MMR vaccination.

STOP

If symptoms develop, do not visit your doctor or emergency room unless you call ahead so they can take precautions to prevent exposure to other individuals. Stay home if you are sick and don't allow visitors in your home as measles is highly contagious.

MOST AT-RISK

Those at highest risk for severe illness include:

- Those who are not completely vaccinated or not sure if they are vaccinated
- Pregnant women
- Those with a weakened immune system

Make an appointment for you or your child to get vaccinated:
Barry County: (269) 798-4133
Eaton County: (517) 541-2630

Barry-Eaton District Health Department

SPARROW
Michigan Mile 2019

SATURDAY JUNE 1

A one-mile run and great day of fun for kids 13 and under

Cooley Law School Stadium | Downtown Lansing

Come on out for a one-mile run and great day of fun for kids 13 and under!

...Or choose the shorter KIDSPRINT for children under six.

All participants get a cool race bag and T-shirt, and finishers receive a shiny gold medal!

Register at
Sparrow.org/MichiganMile

$8 early registration through **May 10**
$12 from **May 11–29**
$18 on race day **June 1**

#SPARROWMILE

Sparrow

MSU Michigan State University Building Dreams Together

KIDSPRINT SNEAKER SPONSOR

The Literacy Camp

A Unique Lansing-Area Summer Day Camp!

The Literacy Camp is a place where children grow and develop their love for reading and writing in a fun summer camp way!

- Children who LOVE to read and/or write!
- Children who need extra SUPPORT with reading & writing!
- Children who need a CHALLENGE with reading & writing!

INCOMING 1st-3rd Graders!

2019

the LITERACY camp

Camp Details:	AM	PM	Full Day
	8:30-12:00	12:30-4:00	8:30-4:00
June 17-21 June 24-28 July 15-19	$125/week $145/week (After May 1st)	$125/week $145/week (After May 1st)	$240/week $275/week (After May 1st)
River's Edge Community Church	12406 Broadbent Road LANSING, Michigan 48917 (Behind Art Van – on Saginaw)		

Early Registration through May 1st

Additional 10% off Sibling & "Refer-a-Friend"

"Our son was so mad that he had to attend a reading camp during summer break. The third day in, he asked if he could go for another week! For the first time, HE'S EXCITED to read and write! Thanks Ladies!!"
-Literacy Camp Parent

Register Today:

www.theliteracyladies.net

theliteracyladies@gmail.com
(517) 202-1617

the LITERACY Ladies

Say yes to Michigan!

Free Parking • Free Admission • Fun for the Whole Family

May 11, 2019
10 a.m. - 4 p.m.

Please join us for the third annual **Say Yes to Michigan Day** event as we celebrate the stories of the people, places and things that make Michigan so special!

- Celebrate the Michigan State Parks Centennial
- Have a laugh with Michigan-themed puppets
- Make Michigan-inspired crafts
- Learn from hands-on demonstrations
- ...and much more!

Michigan History Center
702 W. Kalamazoo St., Lansing, MI 48915
Michigan.gov/Museum

Michigan History Center

ZOOKAMBI SUMMER CAMP

No other camp is this WILD!

Potter Park Zoo has the wildest weeks of summer camp available in Michigan!

Students from grades 1-12 will see fantastic animal presentations, learn amazing facts with a variety of hands-on activities and experience adventures that typical zoo visitors can't.

Classes are offered in the morning, afternoon, or all day! Early drop-off and late pick-up is available.

POTTER PARK Zoo

To register go to
www.potterparkzoo.org/zookambi-summer-camp
Questions? Call 517-342-2713

MICHIGAN STATE UNIVERSITY | College of Arts & Letters
CeLTA Language School

2019 LANGUAGE SUMMER CAMPS FOR CHILDREN AND TEENS

Our summer camps introduce children (ages 6-12) and teens (13+) to different languages and cultures by providing a fun learning environment that focuses on hands-on activities and interactions in the target language. No prior knowledge is required and children of higher levels can be accommodated.
Camps meet from 8:30-4:00 pm in Wells Hall.
Morning-only options (8:30-12:00 pm) are available for all kids camps.

SPANISH SESSION A*
June 24-28 (all day or morning only)

FRENCH SESSION A*
July 8-12 (all day or morning only)

FRENCH TEEN
July 15-19 (afternoon only, 12:30-4pm)

CHINESE
July 22-26 (all day or morning only)

KOREAN TEEN
July 22-26 (afternoon only, 12:30-4pm)

FRENCH SESSION B*
July 29-August 2(all day or morning only)

GERMAN
July 29-August 2 (all day or morning only)

JAPANESE
August 5-9 (all day or morning only)

SPANISH TEEN
August 5-9 (afternoon only, 12:30-4pm)

SPANISH SESSION B*
August 12-16 (all day or morning only)

Early registration rate (full payment due by May 17, 2019):
$275 for all-day camps (lunch provided by parents) $135 for half-day camps

After May 17: $295 for all-day camps (sack lunch provided by parents), $145 for half-days
B&A available upon request for an additional charge

*We are offering two French and two Spanish kids camps this summer. Topics covered in these camps are different. Students can register for either or both camps.

Enroll at: http://camps.cal.msu.edu
For information or questions,
call 517-355-7587 or
email cls@celta.msu.edu

CLS

MSU CeLTA Language School
College of Arts and Letters
http://cls.celta.msu.edu

MICHIGAN STATE UNIVERSITY
GIFTED AND TALENTED EDUCATION

Gifted and Talented Education (GATE) programs offer differentiated educational experiences for students in grades 3-11.

APPLY ONLINE AT WWW.GIFTED.MSU.EDU

2019-2020 Programs

Application Deadline: May 2, 2019

Summer Programs

Grades 3-11

GUPPY

Gifted University for Parents and Precocious Youth

GUPPY offers a variety of accelerated exploratory educational presentations and hands-on experiences in MSU's laboratories and classrooms. Topics range from STEAM curriculum and pre-medical topics.

Grades 3-4: June 22-23, 2019

Grades 5-6: June 21-23, 2019

MST@MSU

Math, Science, and Technology

This one-week residential or commuter program offers a wide range of advanced STEM curriculum that students don't have access to in middle school!

July 8-12, 2019

Grades: 7-8

MSTL

Math, Science, Technology, and Leadership

This two-week residential or commuter program offers advanced STEM topics such as Microbiology and Animation. Students will choose two STEM courses, as well as one recreational Leadership Workshop.

July 8-19, 2019

Grades: 9-10

IS4GT

Intensive Studies for Gifted and Talented

June 17-21, 2019

Grades 7-9: Forensic Science

Grades 8-10: Number Theory

Grades 9-10: Aircraft Piloting

June 24-28, 2019

Grades 7-9: PRE-MED ED

Grades 9-11: Behavioral Mathematics in Artificial Intelligence

Grades 9-11: Remote Drone Piloting

Grades 10-11: Lab Research in Microbiology

Academic Year Programs

Grades 7-9

ISHALL

Intensive Study in Humanities, Arts, Language, and Literature

Advanced readers study a wide range of texts in literature and humanities including novels, biographies, plays, poetry, and film.

Locations: MSU Campus, Avondale, Novi

LEAF

Cours de Langue pour Étudiants Avancés de Français

Students with a passion for French language and culture can complete four years of high school French curriculum in just two academic years.

Locations: MSU Campus/Online Hybrid

CHAMP

Cooperative Highly Accelerated Math Program

With weekly classes, CHAMP is an academic year-long program designed to teach students the required four-year high school mathematics curriculum in just two years.

Locations: MSU Campus, Avondale, Novi

ALL

Amo Linguae Latina (I Love Latin!)

Every semester of the program corresponds with one year of high school Language Arts/Latin emphasizing developing and refining reading and writing skills.

Locations: MSU Campus, Online-Hybrid

Grand Ledge Area District Library

Library News and Events

AN EVENING OF POETRY
FOR NATIONAL POETRY MONTH

Apr. 17th 6:30pm - 8pm

An evening of poetry featuring Lansing Poet Laureate, Dennis Hinrichsen, accompanied by a diverse group of exciting and terrific Grand Ledge & Lansing-area poets.

HOW TO ADULT: MONEY MATTERS & SAFE DRIVING*

Apr. 20th 11am - 1pm

Money Matters: Checking accounts, on-line banking, credit, debit, bill paying, saving and more! Presented by Eaton Federal Savings Bank.

Driving and Law Enforcement: Licenses to tickets -- what to do and how to safely cope with those encounters. Presented by the Grand Ledge Police Department.

GLASS PAINTING WITH FRIENDS*

Apr. 24th 5:30pm

Paint a beautiful scene on a glass dessert plate and learn more about the Friends of the Library!

TEEN LOCK-IN*

May 10th - 11th 8pm - 7am

Have you ever wanted to party all night in the library? Now is your chance! Sign up for our teen lock-in, where we will supply games, food, and movies! Registration and a parent/guardian permission slip is required -- 7th grade and up.

CHILDREN'S "ROYAL" VICTORIAN TEA*

May 18th 11am - 11:45am

Children can celebrate Victorian Days at a "Royal" Tea hosted by a beautiful Princess, Elena of Avalor! Dress up and enjoy tea, special stories, yummy treats, and more. Toys invited too! Seating limited to 40 guests.

PAWS FOR READING*

Apr. 16th & May 7th
6pm - 7pm

Dogs love stories too! Come and read to a therapy dog! Call the library to sign up for a 10 minute reading time with a certified therapy dog!

***Registration Required. To register visit our website, call 517.627.7014, or stop by the library during open hours.**

grandledge.lib.mi.us **517.627.7014**

131 E. Jefferson St., Grand Ledge MI 48837

Monday - Thursday 10am - 9pm, Friday & Saturday 10am - 5pm, Sunday 1 -5 pm

Summer Reading Program

A Universe of Stories

The 2019 Summer Reading Program will begin in June with programs for all ages and prizes for reading. This year's theme is A Universe of Stories, with a focus on space. Programs will include storytimes, STEAM activities, arts & crafts, Paws for Reading, family movies, a Youth Art Show, and more. DTDL will also host a variety of fun and interactive children's performers. Join us at our kick-off party on June 8 for games, food, and summer reading registration.

Kick-Off Parties

All ages: Sat, Jun 8 10 a.m. - 1 p.m.

Teens: Fri, Jun 14 5:30 – 7:30 p.m.

Activities, food, summer reading sign-up.

Children's Book Week Bookmark Contest

April 15 – May 18

DTDL is having its ninth annual Children's Bookmark Contest to celebrate Children's Book Week (April 29–May 5). The contest is open to ages 3-12. Kids can pick up a contest form at the library's Youth Desk or download one from dtdl.org.

All designs will be displayed in the library during June and the winning bookmark in each age group will be printed and distributed at the library.

This year's theme goes along with our Summer Reading Program: A Universe of Stories. The deadline to turn in entries is May 18. For more information call 517-321-4014 x3.

Spring Cleaning Leads to Summer Reading

Get Your Library Card Back on Track

Eliminating overdue fines on youth materials.
Starting April 1, the library will no longer charge overdue fines for youth materials owned by the library.

Spring cleaning with fine amnesty.
For the month of April, we are welcoming back our overdue books and the patrons that read them. Please bring any undamaged, overdue materials to the circulation desk, and we will waive all overdue fines on them.

Reading with the Animals

Sat, May 11 10:30 am

All ages. Potter Park Zoo is bringing live animals to the library! Listen to animal stories and meet some Potter Park Zoo animals. Zoo In Your Neighborhood is a program which provides communities throughout mid-Michigan opportunities to have memorable encounters with the zoo's live Education Animals. This free event is open to all ages!

Summer Teen Volunteers

DTDL is looking for teen volunteers to assist with the library's summer reading program. Volunteering at the library is fun, great experience for future jobs, and can be counted as community service hours. Teens must be age 13-18 to volunteer. Applications will be available starting May 1; stop by the Youth Desk at the library to pick one up or go online at dtdl.org. The deadline to apply is May 24. Call 517-321-4014 x3 for more information.

Delta Center's PIZZA NIGHT is the 4th Tuesday of <u>every</u> month! Our next one is Tuesday, April 22! Please mention our school when you order at Hungry Howie's in Grand Ledge 517-627-8300 Thank you for helping our school!

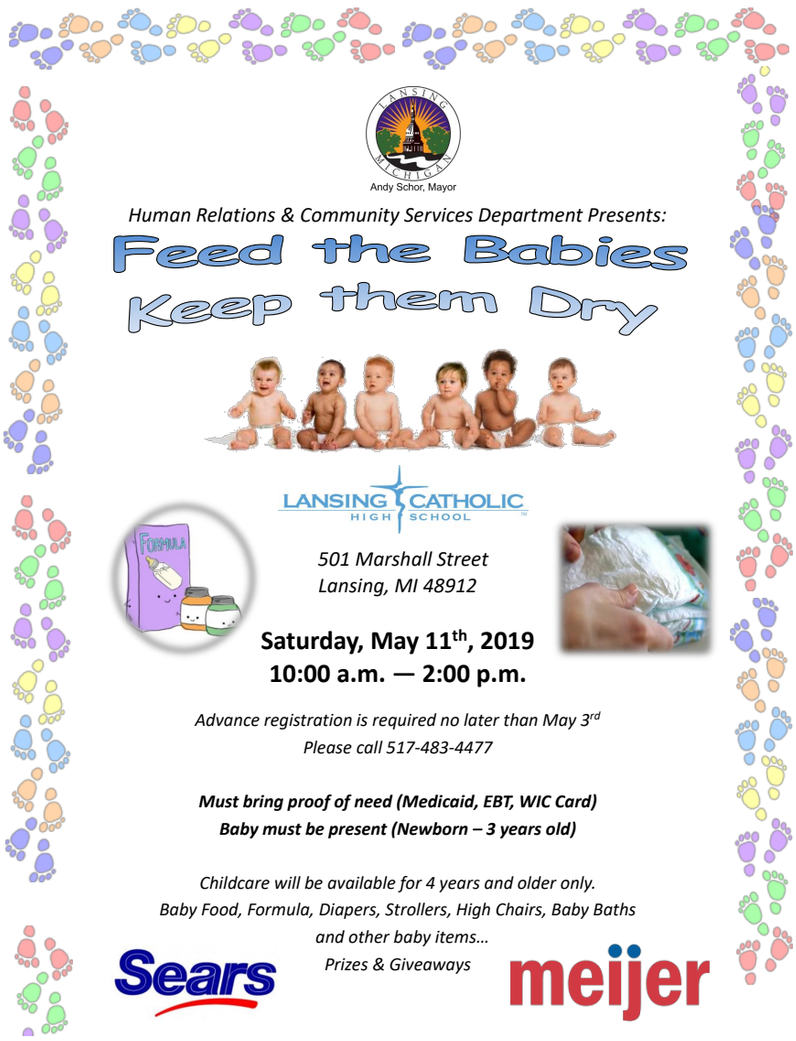

3rd Grade Reading Law

In the fall of 2016, Governor Rick Snyder signed into law a bill that would attempt to boost early elementary reading skills in Michigan's schools.

***Please find more info regarding this on our webpage:**

www.glcomets.net/ourschools/elementary-grades-1---6/deltacenterelementary/news/

EASY ways to help our school

Box Tops for Education www.boxtops4educaton.com

Send boxtops into school with your students or place them in the collection bin located outside of the main office.

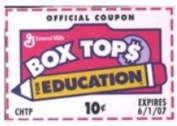

Shoparoo www.shoparoo.com *Sign up for this free app to earn for our school every time you shop!

Paper Gator Please feed our Paper Gator recycle bin located on the South side of our school. Please only feed our Paper Gator the following: Newsprint, Catalogs/magazines, junk mail, phone books, hard and soft cover books, plain wrapping paper (non metallic, non laminated)

Delta Center Toner Recycling Program We turn used toner and printer cartridges into Kleenex and pencils for the students. Please leave them by the lost and found.

Kroger Community Rewards Sign up at Kroger and simply swipe your Plus card for rewards!

Please send in to school the UPCs from your favorite products: Holsum, Sunbeam, Soft N' Good, and Aunt Millie

Go to smile.amazon.com and Amazon will donate 0.5% to our school!